Vicinity Map

Proposed County of Orange Temporary 90-Day Shelter
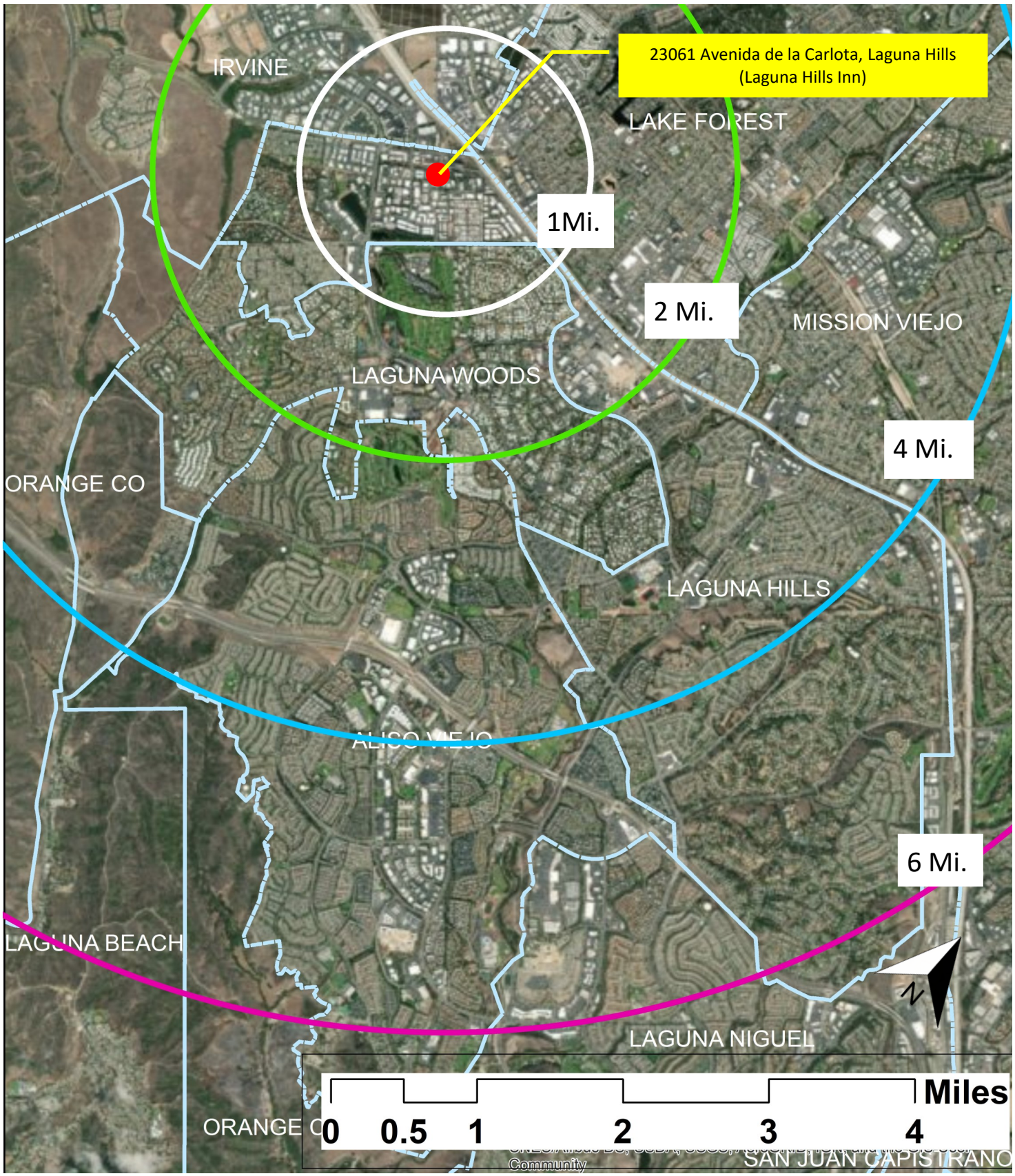
COVID-19 Patients